

# WATERS EDGE AT BOCA WEST PLAT TWO

# 140

BEING A REPLAT OF PARCEL A,  
 "BOCA WEST, VILLAGE OF WILLOW WOOD - P.U.D." (P.B. 37, PGS. 105 - 108)  
 SITUATE IN SECTION 15, TOWNSHIP 47 SOUTH, RANGE 42 EAST  
 PALM BEACH COUNTY, FLORIDA

MARCH, 1987

SHEET 2 OF 2

STATE OF FLORIDA  
 COUNTY OF PALM BEACH  
 THIS PLAT WAS FILED FOR  
 RECORD \_\_\_\_\_ DAY OF \_\_\_\_\_  
 AD, 1987 AND DULY RECORDED  
 IN PLAT BOOK \_\_\_\_\_ ON PAGES  
 \_\_\_\_\_ AND \_\_\_\_\_  
 JOHN B. DUNKLE, CLERK  
 BY: \_\_\_\_\_, D.C.

20000'  
 TAZ 607 15/4/87  
 SUBDIVISION *Waters Edge*  
 BOOK 56 PAGE ~~140~~ 140  
 FLOOD ZONE B FLOOD MAP # 230B  
 ZONING  
 ZIP CODE 33434  
 PUD NAME *Boca West West*

EAST GATE ENTRANCE - BOCA - WEST - P.U.D.  
 P.B. 56 PG. 14

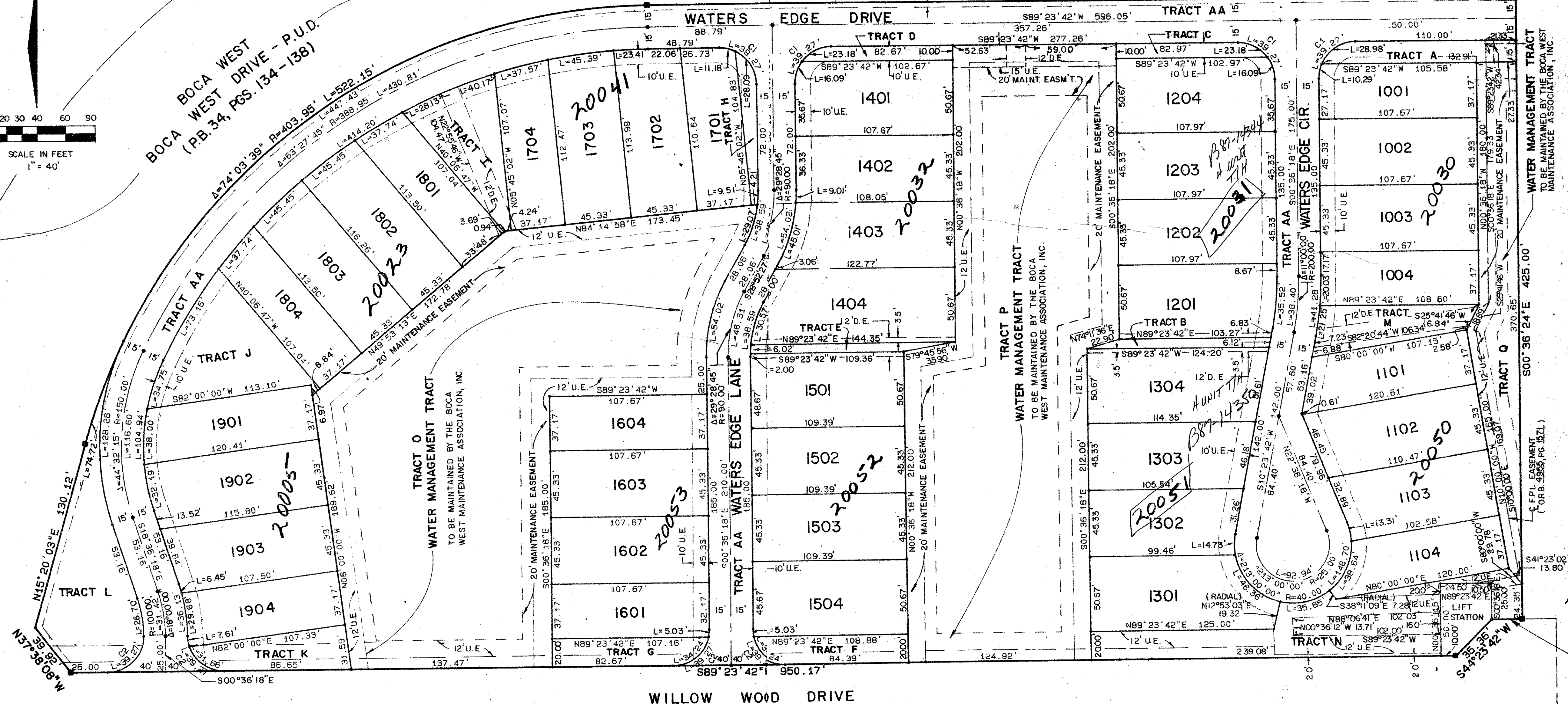
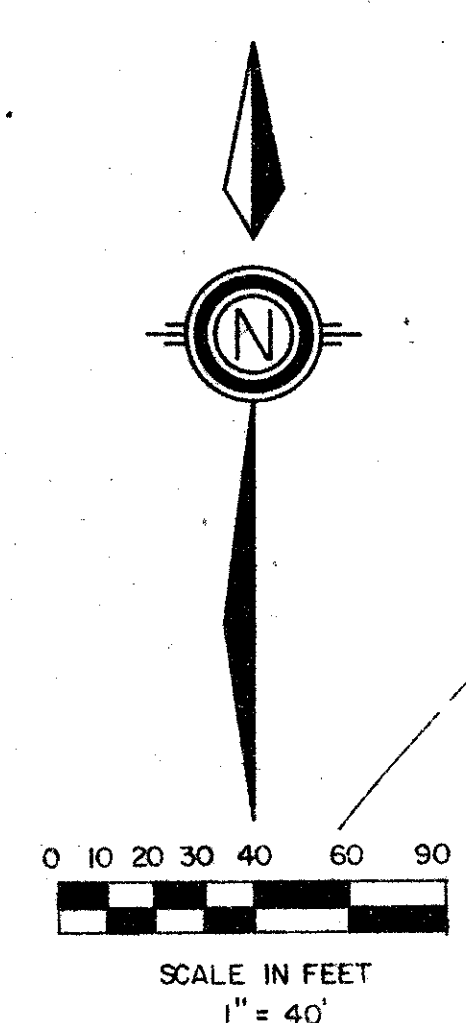

WATERS EDGE AT BOCA WEST PLAT ONE  
 (P.B. 54, PG. 67-69)

NO.	DELTA	RADIUS	LENGTH
C1	90°00'00"	25.00'	39.27'
C2	90°00'00"	25.00'	39.27'

BOCA WEST  
 VILLAGE OF WILLOW WOOD - P.U.D.  
 (P.B. 37, PGS. 105-108)

ADD. BY *TP*  
 CHECKED BY *DT*

Meridian  
 Surveying and Mapping Inc.  
 328 SO. CONGRESS AVE.  
 WEST PALM BEACH, FL.

DRAWN	M.H.C.	DATE	MARCH, 1986
CHECKED	M.A.M.	SCALE	1" = 40'
DRAWING NO.	86-P2-007	WATERS EDGE AT BOCA WEST PLAT TWO	

*0214016*  
*56/140*